VISIT…

LANZAROTE Caliente.COM

I Put A Spell On You

Words and Music by JAY HAWKINS

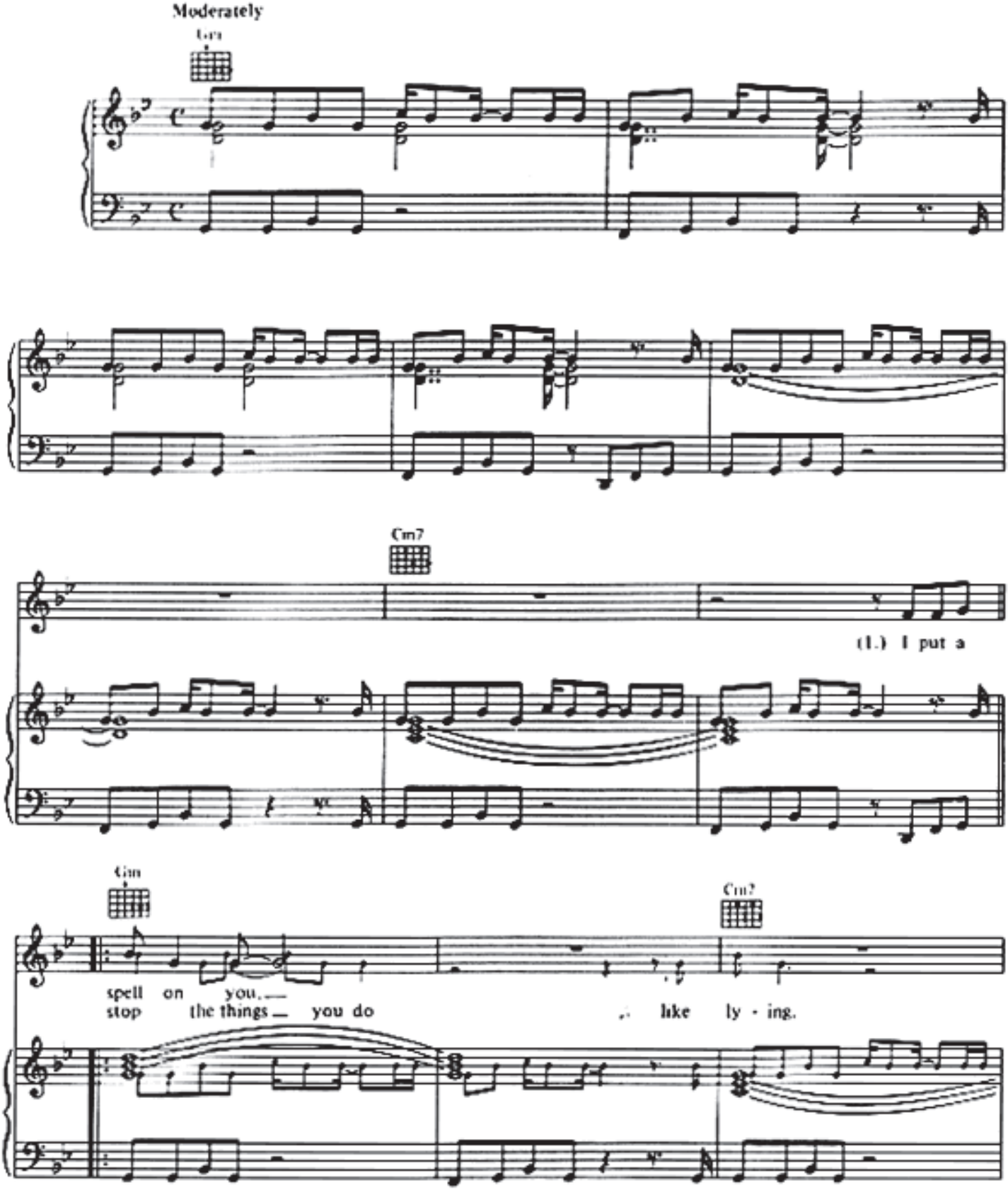

© 1966 EMI Catalogue Partnership and EMI Unart Catalog Inc, USA
Worldwide print rights controlled by Warner Bros Publications Inc/IMP Ltd

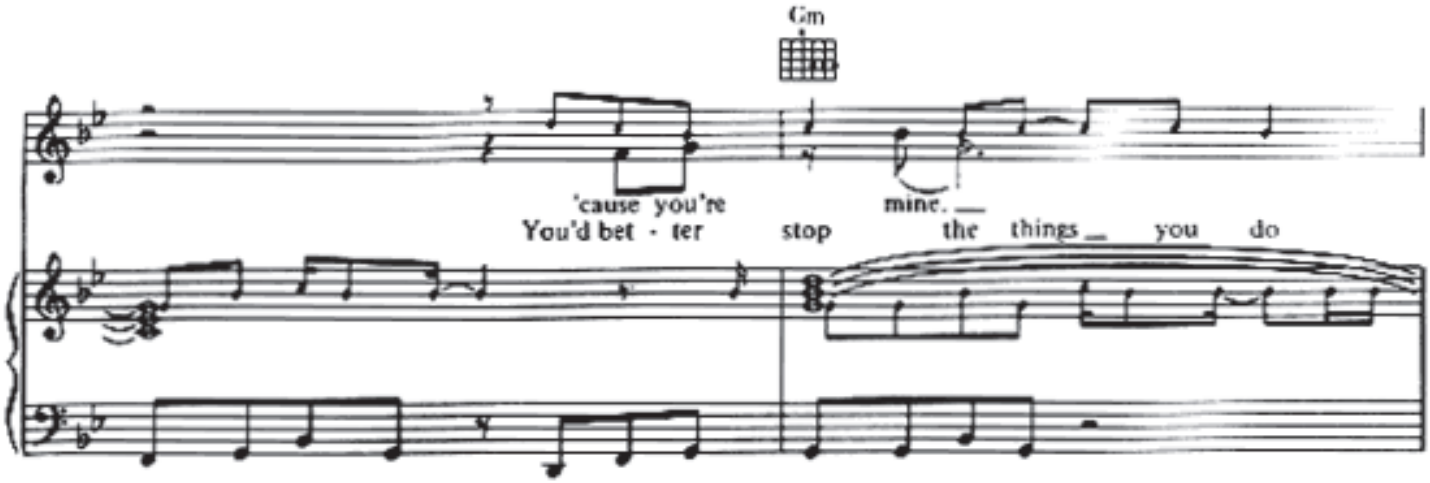
Gm
'cause you're mine.
You'd bet - ter stop the things you do

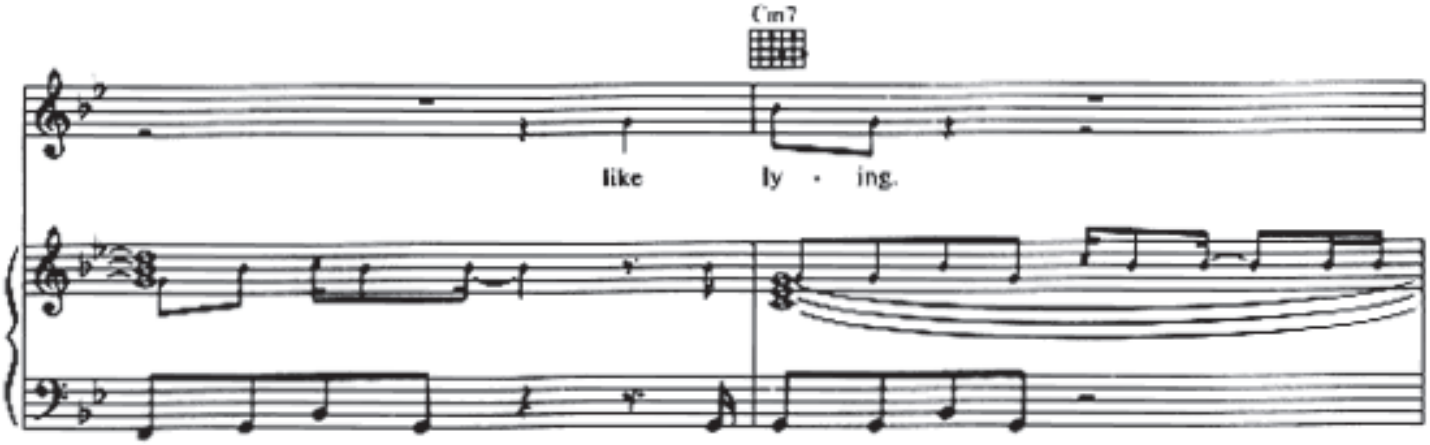
Cm7
like ly - ing.

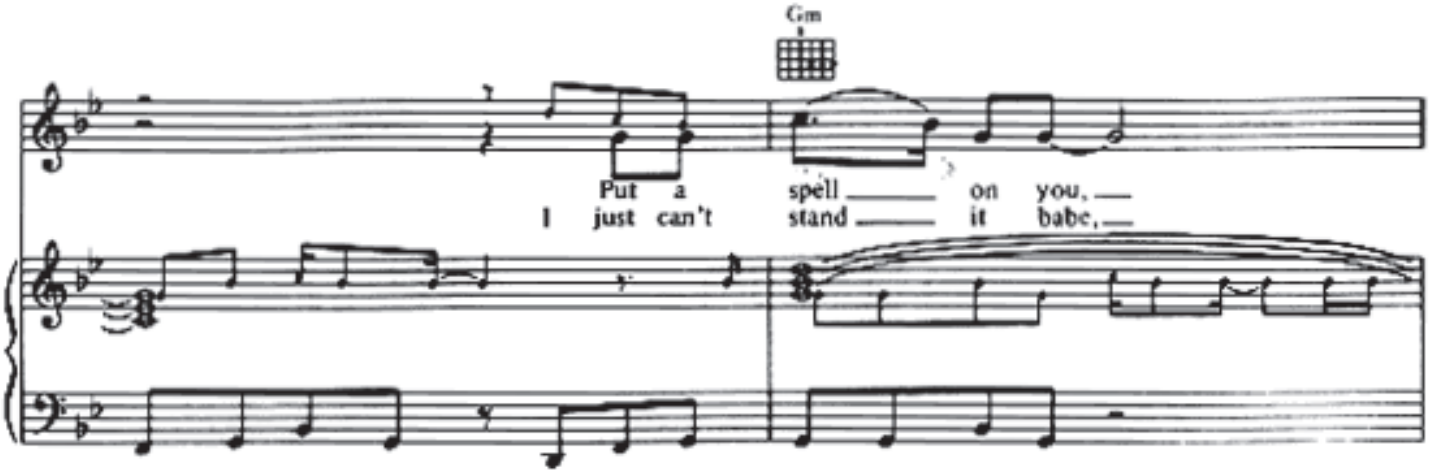
Gm
Put a spell on you,
I just can't stand it babe,

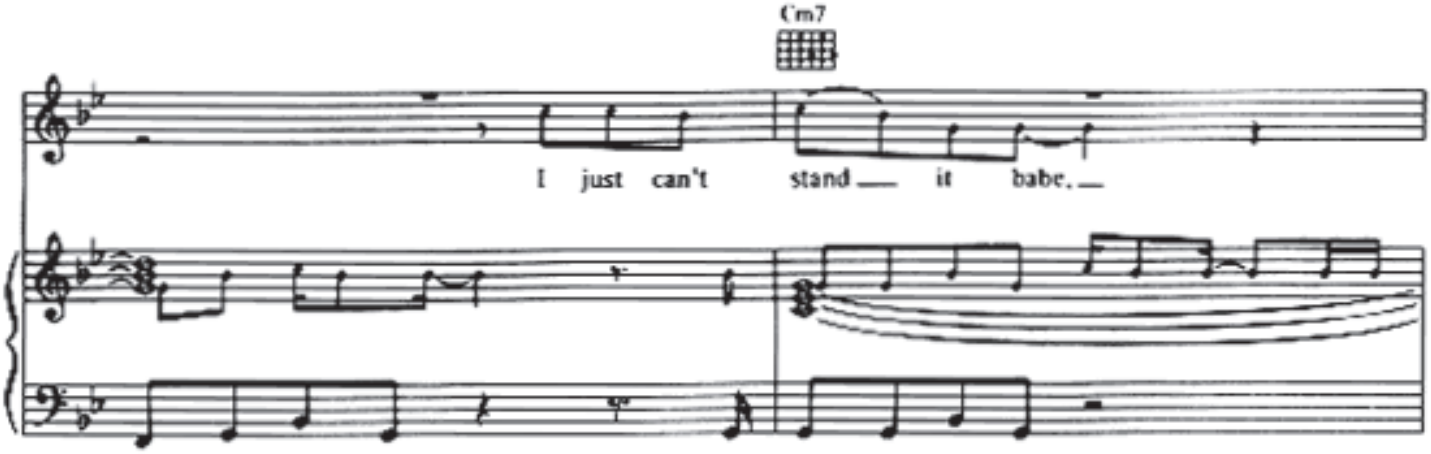
Cm7
I just can't stand it babe,

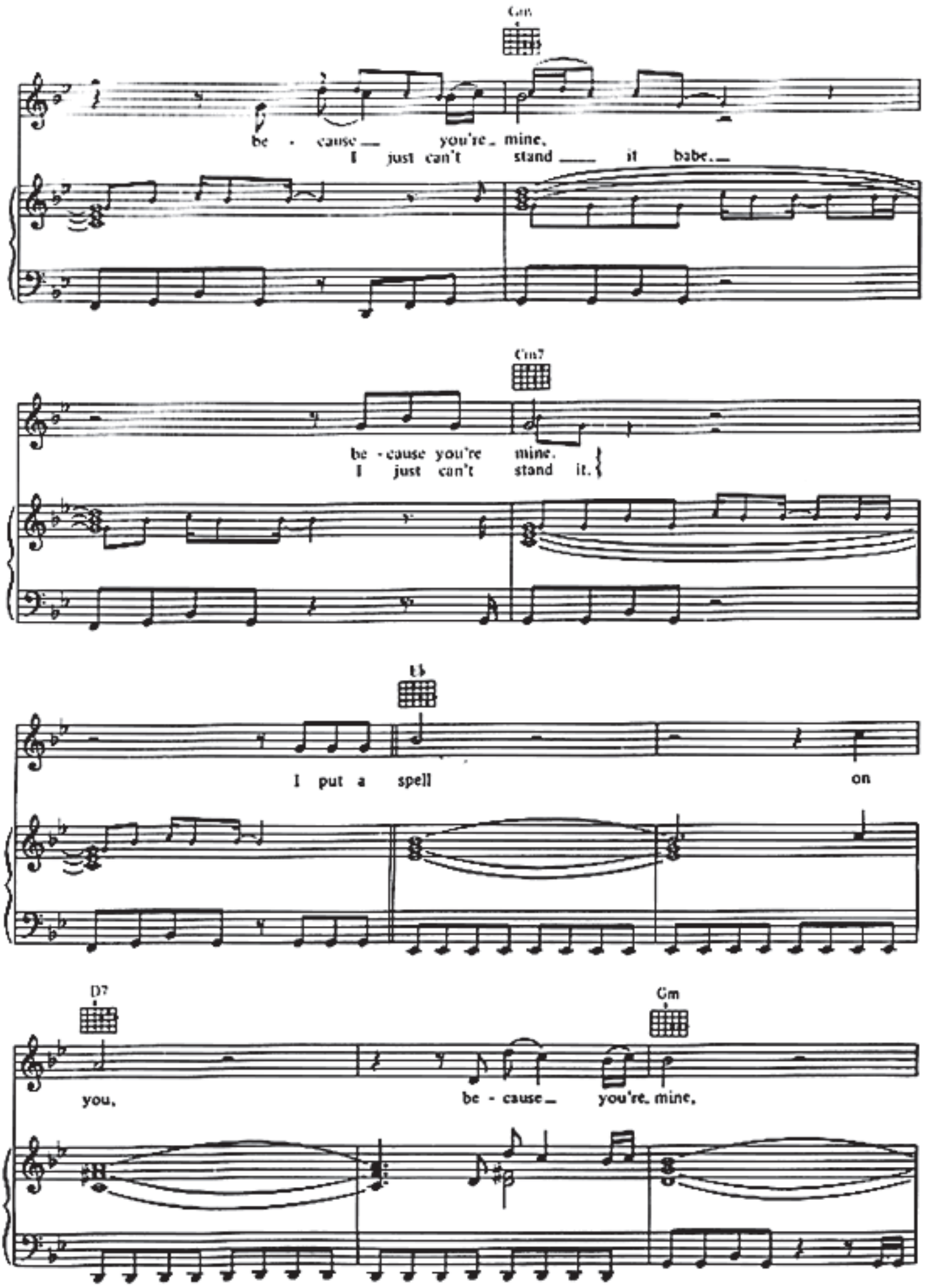
Gm
be - cause you're mine,
I just can't stand it babe.
Gm7
be - cause you're mine.
I just can't stand it.
Eb
I put a spell on
D7
you,
Gm
be - cause you're mine,

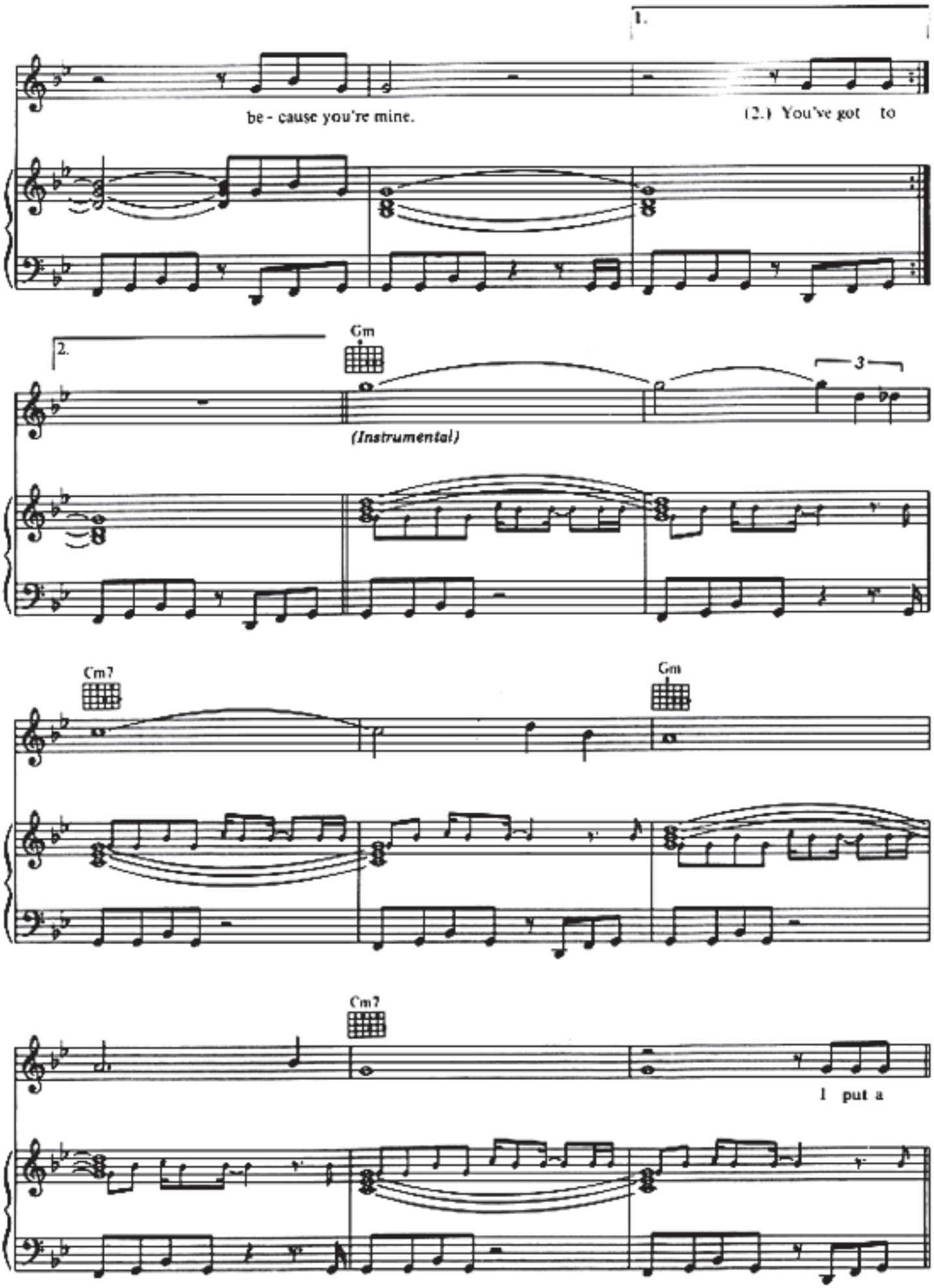
1.
be - cause you're mine.
(2.) You've got to
2.
Gm
(Instrumental)
3
Cm7
Gm
Cm7
I put a

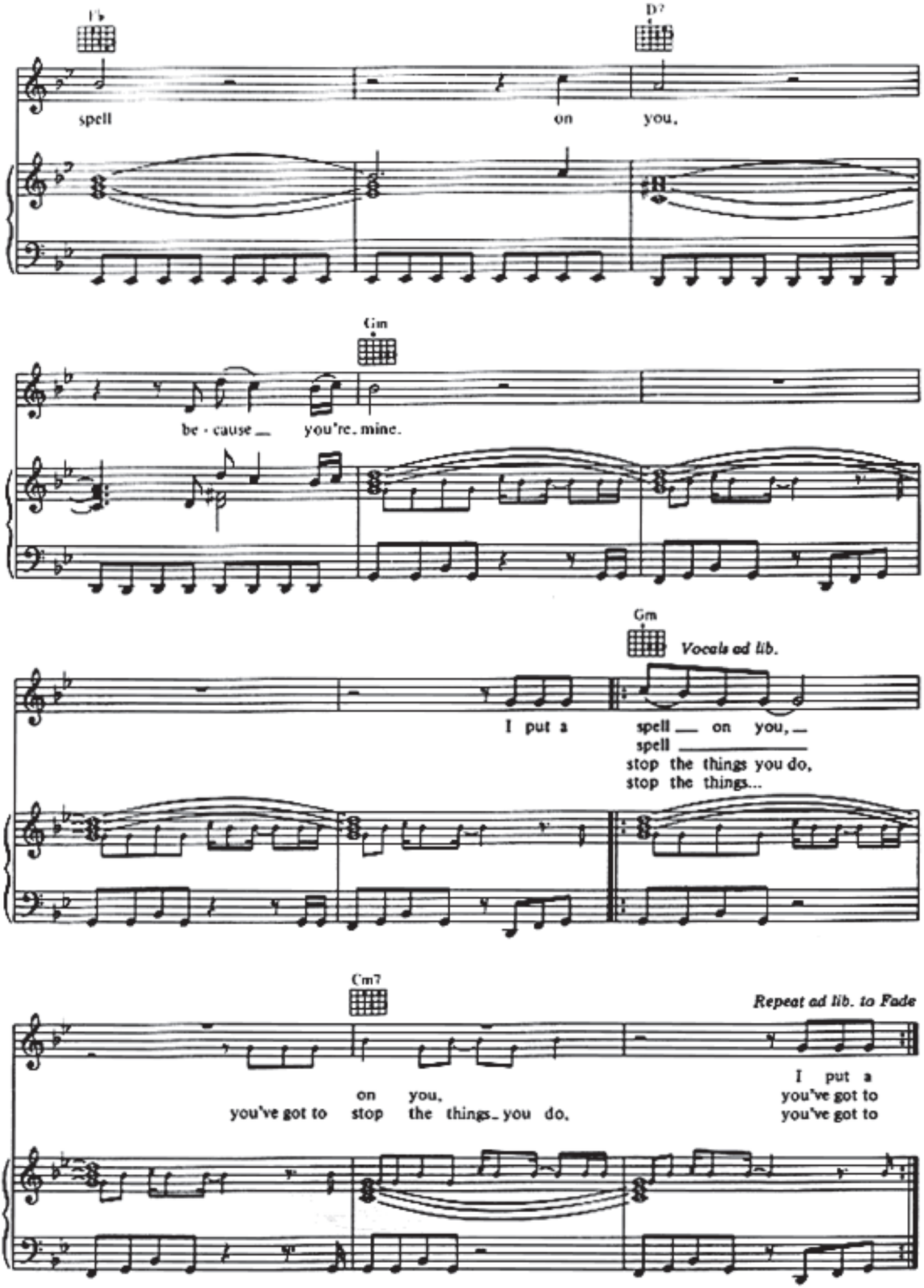
F♭
D7
spell
on
you,
Gm
be - cause
you're mine.
Gm
Vocals ad lib.
I put a
spell on you,
spell
stop the things you do,
stop the things...
Cm7
Repeat ad lib. to Fade
on
you,
you've got to
stop
the things you do,
I put a
you've got to
you've got to